

CHAPTER 1

EMAIL CONCEPTS

INFocus

ICA_O800

Email provides a great way of communicating with friends, colleagues, business associates and the like. But with email comes certain responsibilities such as knowing how to protect yourself and others from viruses, understanding etiquette, dealing with spam and more.

In this session you will:

- ✓ gain an overview of how email works
- ✓ gain an understanding of email addresses
- ✓ gain an understanding of the benefits of email
- ✓ gain an understanding of general email etiquette
- ✓ gain an understanding of emails and viruses.

How EMAIL WORKS

Email is short for electronic mail and refers to a message sent from one computer to another. The computers may be in the same building and linked via a local network, or they may be some

distance apart and connected via the Internet and various telephone and communication systems.

Email Application

To send email from your computer you will need an email application (this is sometimes known as an **email client**). This application allows you to compose and send emails to other people, and to receive emails.

While there are a number of email applications on the market, the two most common are Microsoft Outlook which is supplied with Microsoft Office, and Windows Mail which is available as a download from Windows 7.

This software needs to be installed on your computer.

Email Server

While an email client takes care of the business of writing and reading emails, it is the job of an **email server** to ensure that email is dispatched to the correct location and recipients.

Using normal mail (sometimes known as snail-mail) as an analogy, an email server is a bit like a post office. It takes the emails that you have created and sends them through the appropriate electronic pathways to the intended recipients. It also collects email messages that people are sending to you and it then delivers these emails to the email client on your computer.

If you send email messages to people in your company, these messages will generally only pass through one email server – the one that looks after the internal email in your business. This will most likely be something like Microsoft Exchange Server. When you send an email to a colleague outside your company, that email is sent to the server and the server then passes it to the email client on your colleague's computer – this is done in an instant.

When you send email via the Internet, however, the business of email servers becomes more complicated. Generally, it is your Internet Service Provider (ISP) who handles your Internet email, and, given the volume of mail they handle, they will have quite a few computers to do this. With Internet email there are separate servers that handle outgoing email (email that you are sending) and incoming email (email that someone is sending to you). Outgoing email is handled by the SMTP server (SMTP stands for Simple Mail Transfer Protocol), while incoming email is handled by the POP server (POP stands for Post Office Protocol).

To be able to send and receive emails via the Internet, computers need to be connected to both an SMTP and POP server. Therefore, when you send an email to someone via the Internet, it leaves your email client and goes to your ISP's SMTP server. From here it is sent to the recipient's POP server, which then passes it to your recipient's email client. Understanding that there is this alphabet soup of connections will help you to appreciate why emails sometimes get lost in cyberspace!

Email Account

To use an email server you will need to have an email account. An email account is a bit like having a post box at the local post office. An account is normally made up of two components: a user name which identifies you to other people and the system, and a password which ensures that other people can't access your mail.

With a proper user name (sometimes known as a user ID) and a password, your computer can connect to an email server.

EMAIL ADDRESSES

Just like your street address identifies where you live, you'll need to have an email address so that other people can send emails to you. Unlike street addresses, however, email addresses

comprise only a single line of characters. And the characters, once you understand what they mean, can tell you a great deal about the owner of the email address.

Identifying Email Addresses

An **email address** is a unique address on the Internet that allows people to send email messages to you.

An email address is written in a special way as follows:

username@domainname.topleveldomain.country

An example of an email address might be:

john@watsoniapublishing.com.au

The funny symbol in the middle (@) is known as an **at** symbol. If read aloud, the sample email address above would be spoken as "john at watsonia publishing dot com dot au".

Note that email addresses are not case sensitive. But, in most locations the standard convention is to write email addresses in lowercase.

The User Name

The **user name** is used to identify the name of the owner of the email address. It is usually descriptive and pretty close to the actual name of the person. It could be just the first name, just the last name, both first and last names, first name plus the first letter of the person's last name, and so on. For example, John Smith may appear as: 'john', 'smith', 'johnsmith', 'johns', 'jsmith' and so on.

While there are no rules governing how the user name should appear, some workplaces have established a particular style that they want you to use. Your system administrator at work will probably set up your email address for you following company practice.

The Domain Name

The **domain name** helps the Internet identify the location of the email server that is hosting the email account. Sometimes, the domain name reflects the name of the Internet Service Provider (e.g. johns@bigpond.com) and other times it might be the name of your workplace (e.g. john@watsoniapublishing.com.au).

The Top Level Domain

The **top level domain** normally consists of three letters and identifies the type of organisation associated with the host's name. Examples of common top level domains include:

.com	private or public company
.gov	government department or organisation
.edu	educational institution
.net	networks usually reserved for Internet service providers
.org	non-commercial organisations

The Country Identifier

Email addresses outside the United States are usually identified with an additional two letters at the end. Some of the more common ones are **au** for Australia, **uk** for United Kingdom, **nz** for New Zealand, **de** for Germany, **fr** for France, and so on.

THE BENEFITS OF EMAIL

There is little doubt that email has provided the greatest communication revolution since the invention of the printing press. With many people email has all but replaced the use of regular mail,

and billions of messages are sent every day. Email presents enormous benefits and advantages over traditional mail. Some of these are presented below.

It's Fast

With emails you can send a message to someone on the other side of the world literally within seconds. It is possible, therefore, to have an email 'conversation' where you are sending short messages back and forth with someone next door, in the next state or territory, or even on another continent.

It's Cheap

The cost of sending an email is normally made up of the time you spend online to send it. If you're sending lots of messages it makes sense to write them at a time when the computer is not connected to the Internet – this is technically known as **offline**. As you write these messages they can be 'Sent' in your email program – if the computer is offline the email program will keep these messages in a special Outbox until the computer is online. The messages will then be sent almost instantly. The cost of sending email therefore is usually much less than the cost of postage or even sending a fax.

It's Convenient – for lots of reasons

With email you can conveniently communicate with people who are either in different time zones, or who work and live differently to you. For example, you might send a letter to Aunt Flo at the time you work best (around 11:30 pm at night) knowing full well that Aunt Flo, who normally retires by 8:00 pm, will be able to log onto her computer first thing in the morning to read your message. Or you might communicate with someone in a different country, even though it is past midnight in that country, and know that the recipient will open and read your message as soon as they log onto their computer.

Email also prevents the game of telephone tag – where you ring someone but they are unavailable, and they ring you back when you are unavailable, so you return their call and they are again unavailable, and so on. With email you compose and send your message when it is convenient for you. Your recipient will open, read and respond to your message when it is convenient for them.

It's a fact that most busy people hate to get interrupted by phone calls. However, most busy people make a time to access and read their email. So with email it is much easier to get in touch with busy people.

You can also use email from a number of places. For example, let's say you're on a world trip. You can pop into an Internet café almost anywhere in the world and use one of the Web-based email services to send an email home to your friends and loved ones. You don't need to worry about stamps, local postage rates, or any of the other issues associated with mailing from another place.

It's Educational – maybe

Email is a form of communication done using the written word. In these times of television saturation there is evidence to suggest that email is bringing people back to writing and is thus increasing the levels of literacy in the community. The argument here is that email has brought back the art of letter writing, even if it is in a form that this is shortened, and lighter.

It Provides Access

Email is providing access to almost anyone in the world. In theory it is possible to send an email to the President of the United States, your favourite movie star or football player, and even Father Christmas. However, there is no guarantee that they will open and read your email.

It Provides A Record

Since outgoing messages are kept in the **Sent** box you'll always have a record of interactions with people with whom you have communicated. Although, if you are into major crime this may turn out to be a bad thing!

EMAIL ETIQUETTE

When you write and send an email there is a chance that it will live forever – a sobering thought when you sit down and really think about it. Therefore you should adopt courteous and

polite habits when writing your email messages. Quite a few guidelines have now been developed to help you be a good email citizen. Some of these are listed below.

Short Is Sweet

Reading text on the screen is harder and (arguably) more hazardous than reading on paper. Keep your emails short, sweet and to the point and your recipients will love you more.

Bad Spellers Look Like Dills

When you have composed your message spend a bit more time using the spell checker to check the spelling. Then re-read the message and ensure that the spell checker has done its job. You'd be amazed at how many online resumes have been sent straight to the **Deleted Items** folder because of bad and negligent spelling!

Make The Subject Line Meaningful

There's nothing more frustrating than receiving a message with a subject that contains 'Hi'. What does this mean? Is it going to waste my time? Always put meaningful text in the subject line of a message, such as "How about lunch?", "Sales Figures for June", and so on.

Watch What You Say

The way we interact with one another is done through a number of ways – we hear what is said and listen for inflections, and we see what people are doing with their eyes. In an email you can only really read what is being said – how do you know if it is serious or written in jest? When you compose an email, don't try to be too smart or cute, or you may find that your reader totally misinterprets what you are saying.

Avoid Flaming

Flaming is the act of telling somebody off using an email – and it should NEVER be done. If you have a gripe with someone, contact them over the phone or face to face, but never through an email. The big danger with email is that it can be read over and over again. If you use email to dress down someone they will read it once, then again, and again until they become enraged. And then they may flame you with an equally or even more vitriolic email. And guess what you'll do – yep, respond with yet another.

Don't SHOUT

In email shouting is done by using capital letters – and it has become almost as obnoxious to receive an email written in capital letters as it has for someone to come up and shout something in your ear. Don't use capital letters (except in the proper literary way for sentence starts, names, and the like) unless you specifically mean to shout something and be offensive.

Check The Attachments You Send For Viruses

Yeah, yeah, your recipient should really be responsible for this. But imagine how you'd feel if the potential customer you are trying to woo rings you up and says the email you sent had a virus. Wouldn't it be more professional and nice to be able to reply, "Gee, that's strange. I carefully checked and scanned the attachment(s) for viruses before I sent it. Are you sure the virus was from my email?"

Protect The Privacy of Others

When you want to send an email to a group of people you enclose their email addresses either in the **To** or the **Cc** fields. The problem here is that all of the recipients know exactly who else received this message, and, in many cases the address of each recipient is provided to all of the other recipients. If you are sending a message to many people and it is not necessary for the recipients to know who else received the message, put their addresses in the **Bcc** field and put your own address in the **To** field – Outlook needs to have at least one address in the **To** field.

EMAILS AND VIRUSES

A virus is a computer program that somehow or other manages to attach itself to an application on your computer with the intent of causing some mischief. Like human viruses the results can

range from virtually nothing at all, right through to, well, the death of your computer. In the past viruses have been passed along on floppy disks, but today the main transfer vehicle is email.

Types of Viruses

There are many types of viruses, the most common being: **boot sector viruses** that infect the start up program of your computer; **program viruses** that infect software programs on your computer; and **macro viruses** that infect macro programs written in Microsoft Word or Microsoft Excel. Within these types there are two broad categories: **Trojans**, which appear hidden and perform their nasty deeds without you noticing; and **Worms** which remain invisible, consume the resources on your computer, and appear only as your computer begins to slow down and choke up.

How Do You Get A Virus?

At the present time a virus is a program and it can only really be transmitted through other programs. Generally, there are three ways that a virus can get itself onto your computer:

1. From an infected disk or Flash drive that you place into the CD or USB drive. The virus here is transmitted usually through a hidden program that automatically loads when the disk is inserted.
2. From an attachment you receive via email and then (usually) double-click to open. Note, however, that some email viruses will launch without even being opened – they will launch when you view the infected message in the preview pane of your email software!)
The attachment may itself be a program or something like a letter that has a macro (program) in it that has been designed to automatically start as soon as the letter is opened.
3. From a software program that you download from a website. The software program (usually from a dubious source) will contain the virus which will infect your computer when the software is run.

How Do You Prevent Viruses From Infecting Your Computer?

The best way to protect your computer is by not having it connected to the Internet or any form of network, and to never place a disk into the CD drive. However, this is extremely impractical. Because you need to be connected in the real world, the best you can hope for is to minimise your risk of being infected.

To minimise the chances of being infected:

- Install, use and constantly update a good anti-virus software application on your computer, such as Nortons, Symantec, and the like.
- Install a firewall – this is special software that protects your computer from unwarranted entry from the Internet. Your company may already have a firewall set up.
- Set up the anti-virus software so that it runs in memory – this ensures that it is vigilantly and constantly checking incoming files for possible dangers and threats.
- *Always* use the anti-virus software to scan email attachments and NEVER open an attachment until it has been scanned and cleared.
- *Never* download software from dubious sources, such as screensavers, icons, freeware, and so on.

Note: At the time of writing it is not possible to get a virus by opening up a standard text-based email message. Viruses are only transmitted through email attachments. However, do not click on links in suspicious emails as these may take you to sites where you could get infected. With the sophistication of hackers and virus writers increasing daily, ensure that you check all of your incoming email very carefully!

CHAPTER 2

OUTLOOK 2010 BASICS

InFocus

ICA_O801

Outlook 2010 is a time and information management program that helps you to manage your day-to-day tasks and information quickly and effectively.

This chapter covers some of the basic principles and navigation methods to help you get up and running with Outlook 2010 as quickly as possible.

In this session you will:

- ✓ gain an overview of what **Outlook 2010** is used for
- ✓ learn how to start **Outlook**
- ✓ gain an overview of the common **Outlook 2010** screen elements
- ✓ learn how to use the **Ribbon**
- ✓ gain an understanding of **Backstage View** in **Microsoft Outlook**
- ✓ gain an understanding of the **Quick Access Toolbar**
- ✓ learn how to navigate to specific features of **Outlook**
- ✓ learn how to customise the **Navigation** pane
- ✓ learn how to work with the **To-Do Bar** to help manage your time and priorities
- ✓ gain an overview of the **Mail** screen
- ✓ gain an overview of the **Calendar** screen
- ✓ gain an overview of the **Contacts** screen
- ✓ gain an overview of the **Tasks** screen
- ✓ gain an overview of the **Notes** screen
- ✓ learn how to close **Outlook**.

UNDERSTANDING OUTLOOK 2010

Microsoft Outlook is designed to help you manage the way that you organise the day-to-day aspects of your business and personal life and the way that you interact with other computer

users. You can use it to communicate with others, to keep track of your appointments and meetings, and to manage the contact details of individuals or businesses.

Key Features of Outlook 2010

Microsoft Outlook is both a **personal information manager** and **electronic messaging system** rolled into one. Outlook can be used to keep track of your diary, hold the contact details of your customers, suppliers and associates, schedule meetings, send messages, and generally keep track of things you have to do.

To do this, Outlook provides you with five main tools. These are **Mail**, **Calendar**, **Contacts**, **Tasks** and **Notes**. These tools work together, as well as independently, to provide you with a useful package known as **Microsoft Office Outlook 2010**.



Mail

The **Mail** tool allows you to manage electronic mail. You use this aspect of Outlook to send messages and to receive them from others. These messages can either be ones sent from within your own organisation (internal email) or externally using the Internet.



Calendar

The **Calendar** tool provides you with an electronic diary which can also be used to schedule and plan meetings with other people connected to your computer system or over the Internet.



Contacts

The **Contacts** tool allows you to manage business and personal contacts by recording the names, addresses, telephone numbers, and email details of people such as colleagues, customers, suppliers, friends, relatives, and the like.



Tasks

The **Tasks** tool provides you with a To-Do list. You can also use it to prioritise tasks and to delegate them to others and track how many of them have been completed.



Notes

The **Notes** tool allows you to type memory jogging notes into your computer so that you can refer to them again later.

There are several other subsidiary tools in Outlook that you may find useful. These include the **Journal** which automatically records actions you choose that relate to specific contacts and places those actions in a timeline view, and **Outlook Today** which allows you to see what messages you have, what you need to do, plus other important information in one handy screen.

How Outlook Is Used

Outlook can be opened and used as required, or it can be left open and operating behind the scenes while you are working with other applications. Generally, it is left open so that new mail and invitations can be received at any time. Outlook can then notify you even if you are working with another application.

Since it is designed to allow you to communicate with other people, Outlook will operate on both your network and Internet connections.

STARTING OUTLOOK

To send an email message or invite staff to a meeting, the first thing that you need to do is to start **Microsoft Outlook**. As a standard software application, how **Microsoft Outlook** is started is

largely determined by Windows. For example, it can be started from the Windows **Start menu** or from a **shortcut** on the desktop or taskbar.

Try This Yourself:

Before you begin, ensure that your computer is switched on and that the Windows desktop is displayed on your screen...

- 1 Click on the Windows **Start** button at the bottom left-hand corner of the screen to display the menu

It's a round button with the Windows logo...

- 2 Click on **All Programs**
- 3 Click on **Microsoft Office**
- 4 Click on **Microsoft Office Outlook 2010**

After a few moments the Inbox in the Mail feature will open in Outlook 2010

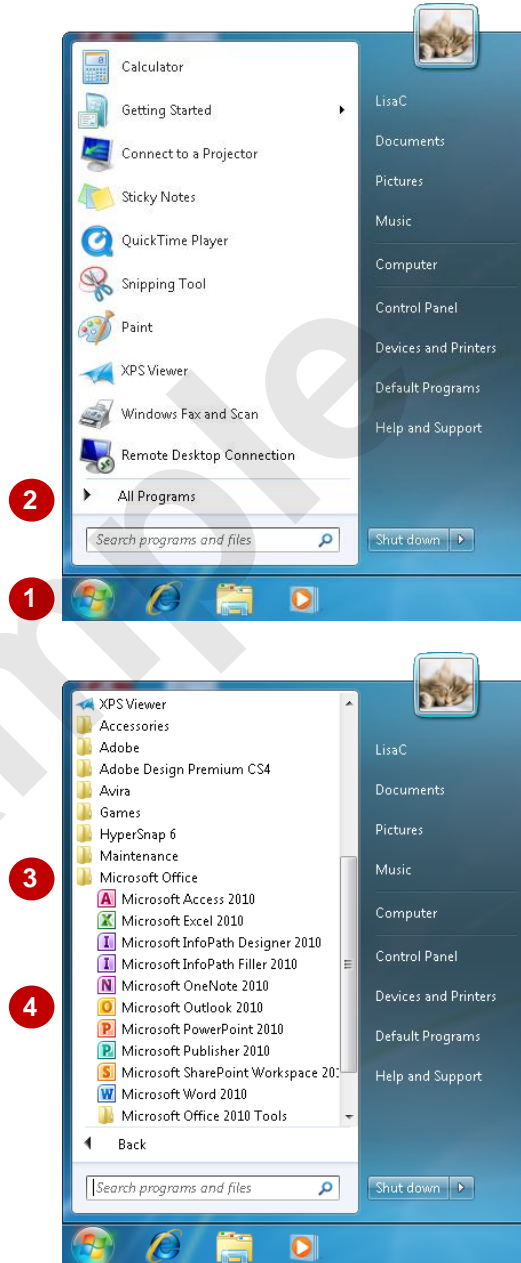

For Your Reference...

To **start Microsoft Outlook**:

1. Click on the Windows **Start** button
2. Click on **All Programs**
3. Click on **Microsoft Office**
4. Click on **Microsoft Office Outlook 2010**

Handy to Know...





- You can also start Outlook by double-clicking on an Outlook **shortcut**.

COMMON OUTLOOK 2010 SCREEN ELEMENTS

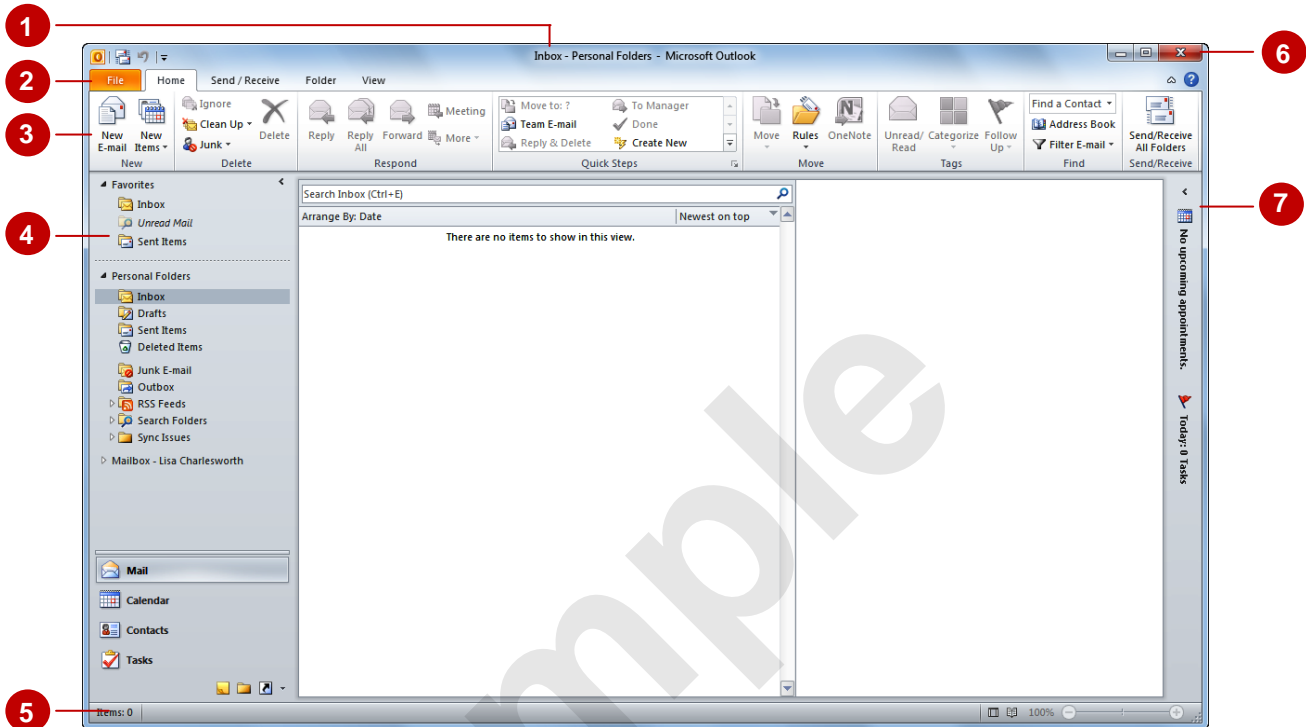
Outlook can do so many different things for you and as a consequence its screen is probably the most interesting of all. No two Outlook 2010 screens will ever appear alike because of how

Outlook works, what data it receives, and what functions a person prefers to use regularly. Nevertheless, your screen will have many of the key features that are shown below.



- 1 The **Title bar** displays the name of the feature that you are currently using, followed by 'Microsoft Outlook'.
- 2 The **File** tab is used to access the **Backstage view** which contains settings that are not directly related to creating or managing Outlook items such as Print and Save commands, and account management functions such as opening calendars and importing files. *Outlook Options* are also available so that you can set your working preferences and options for Outlook 2010.
- 3 The **Ribbon** is the tabbed band that appears across the top of the window. It is the control centre of Outlook 2010. Instead of menus, you use the **tabs** on the Ribbon to access the **commands** that have been categorised into **groups**. The commands include **galleries** of formatting options that you can select from, such as the **Quick Steps** gallery shown here.
- 4 The **Navigation pane** provides a quick way of switching between the various Outlook features such as Mail, Calendar, Contacts, and so on.
- 5 The **Status bar** indicates what is going on in Outlook at the present moment. It also changes depending upon the feature you are using and the tool that you are working with.
- 6 The **resizing buttons** allow you to **minimise**  (make smallest), **maximise**  (make largest), **restore down**  (return to the size between minimise and maximise), and **close**  the application window.
- 7 The **To-Do bar** integrates your follow-up messages, tasks and appointments in one central location.

USING THE RIBBON

The **Ribbon** is the command centre for Outlook. It provides a series of **commands** organised into **groups** that are placed on relevant **tabs**. Tabs are activated by clicking on their name to display

the command groups. Commands are activated by clicking on a button, tool or gallery option. Everything you could possibly want to do in Outlook will be found somewhere on this Ribbon.

Try This Yourself:

Before starting this exercise ensure Outlook has started...

- 1 Examine the groups on the **Home** tab
These contain the most commonly used commands relevant to the Outlook feature that you are currently using (for example, Inbox in Mail in this case)...
- 2 Click on the **View** tab
The commands on this tab are used to change how the information will display in the window...
- 3 Click on **Change View** in the **Current View** group to display the **View** gallery
This includes three viewing options as well as three menu options at the bottom of the list...
- 4 Click on each of the tabs and examine the commands
Some of these open dialog boxes...
- 5 On the **Folder** tab, click on **New Search Folder** in the **New** group to open the **New Search Folder** dialog box
- 6 Click on **[Cancel]** then click on the **Home** tab

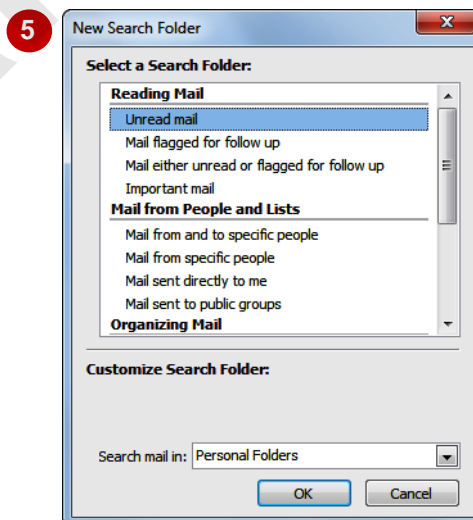
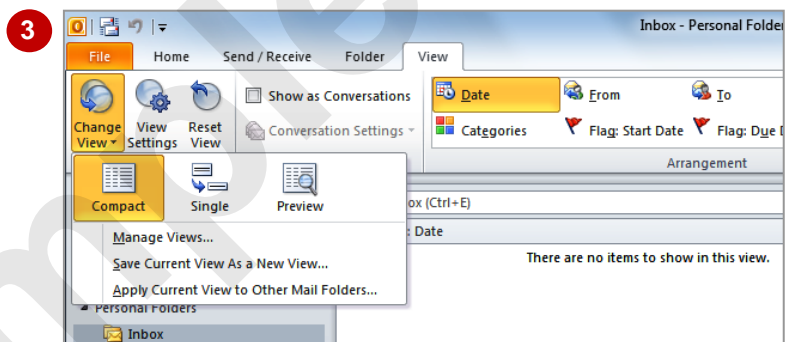
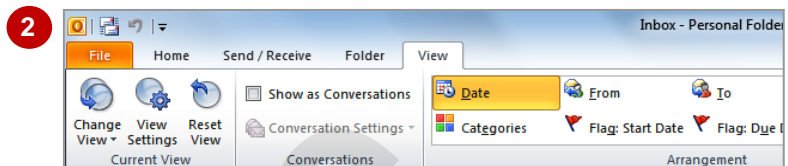
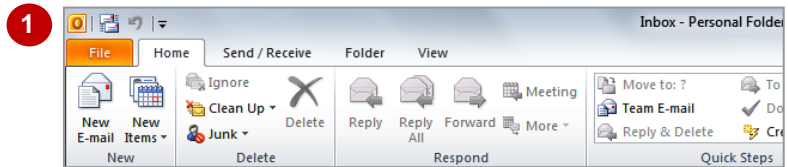

For Your Reference...

To **use** the **Ribbon**:

1. Click on a tab to display the commands
2. Click on a tool to activate a command, display a gallery or display a dialog box

Handy to Know...

- Clicking on some commands will open a new window with its own ribbon and tabs specific to the function. For example, when you click on **New E-mail** in the **New** group on the **Home** tab, a new untitled message window will open complete with tabs and commands relevant to creating a new message.

UNDERSTANDING THE BACKSTAGE VIEW

The **Ribbon** lets you work directly on or with an Outlook item – you can create an email, format it, send it, and much more. The **Backstage view**, which is accessed using the **File** tab, provides

commands that are not directly related to creating or managing an Outlook item. For example, you can access account details, clean your mailbox, save attachments and configure other settings.

The Backstage View

The **File** tab on the **Ribbon** is not a normal tab – as you can tell by the fact that it is coloured. Clicking on the **File** tab launches a mini-program within Microsoft Outlook known as **Backstage View**. **Backstage**, as it's known for short, occupies the entire screen although the tabs from the **Ribbon** still remain visible across the top.



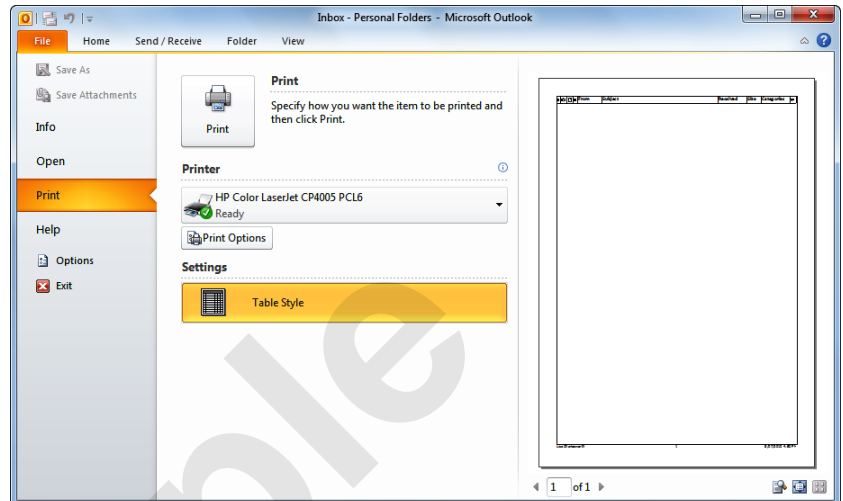

At the left of the **Backstage** is a navigation pane which is made up of **Quick commands**, smallish buttons that will perform an operation immediately, and largish **tabs**, which display more options and information to the right of the screen.

The underlying purpose of the **Backstage** is to make it easier to manage your accounts and customise Outlook.







Quick Commands

The **Quick commands** provide immediate access to an operation.

 Save As	Allows you to save the current Outlook item under a different name or location
 Save Attachments	Allows you to save all attachments in a selected email message
 Options	Provides access to options that allow you to control how Outlook appears and works
 Exit	Allows you to close and exit Microsoft Outlook

Backstage Tabs

The **Backstage tabs** provide more options for working with a document

 Info	Lets you modify account settings, clean your mailbox, and create and manage rules and alerts
 Open	Lets you open a previously saved calendar or data file, and import and export files
 Print	Lets you preview and print the current Outlook item
 Help	Provides access to Microsoft's help network and also provides licensing information about your software